



REV. #	REVISION DESCRIPTION	DATE
1	INTRO TO CLIENT	MARCH 16, 2016
2	FOR PERMIT REVIEW	06/03/2016
3	FOR PERMIT REVIEW	06/17/2016

PLANS NOT VALID FOR PERMITS UNLESS SIGNED IN RED & IMPRESSED w/ SEAL

Eric C. Van Reed, Architect
Creative Design Associates, Inc.
 ARCHITECTURE INTERIORS SITE & SPACE PLANNING
 350 Callowhill Road
 Chalfont, PA 18814 215-672-1155
 www.ArchitectDivision.com

Gerald L. Leatherman
 General Construction
 204 Old Bethlehem Road
 Pottsville, PA 18844 PA Contractor Reg: 013956
 207-733-7876

208 OLD BETHLEHEM ROAD
 ADDITIONS & ALTERATIONS
 Hopewell Township, Mercer Co., NJ

Sheet No.
 3
 Comm. No. 2016-3040 of 9

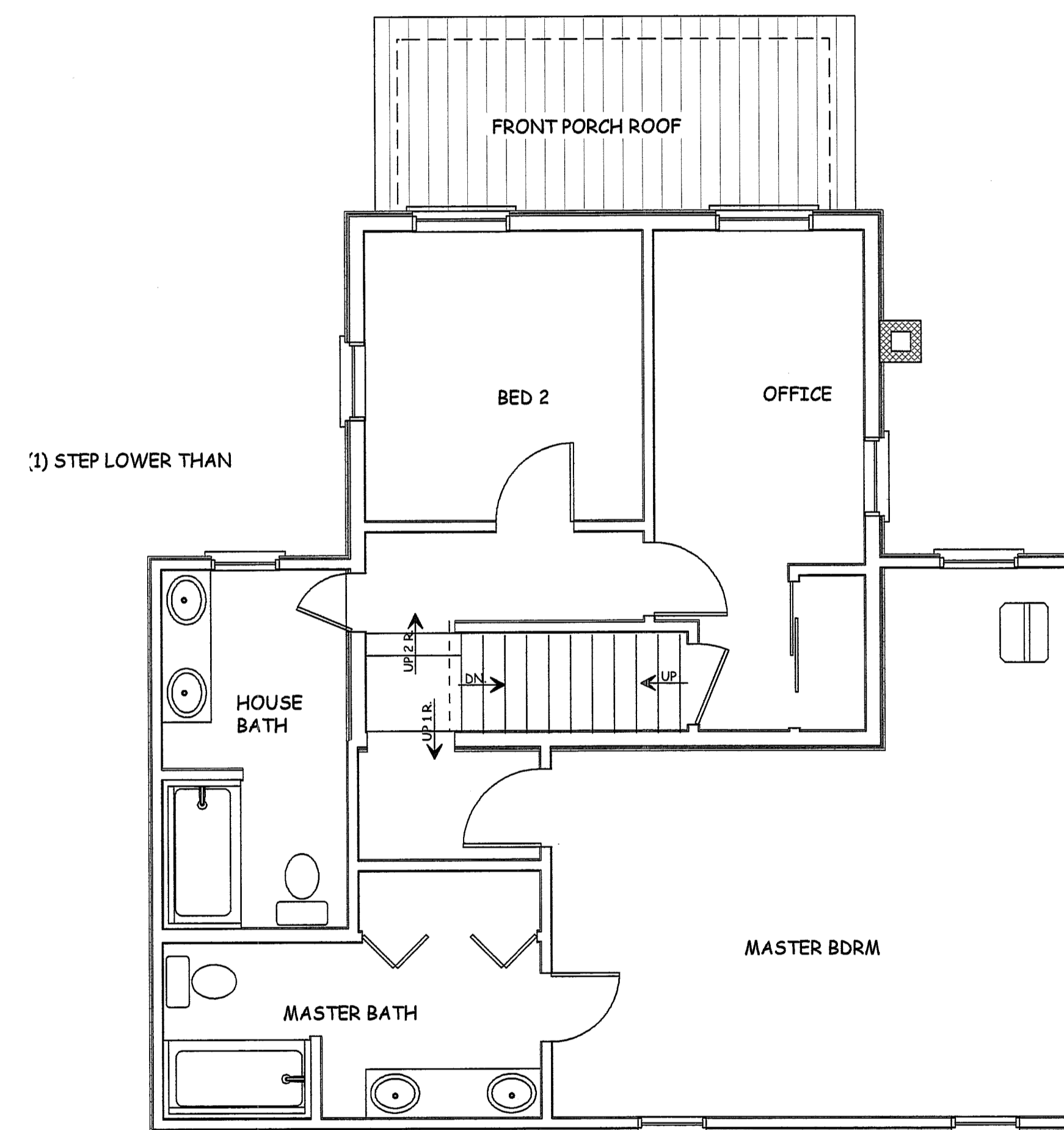
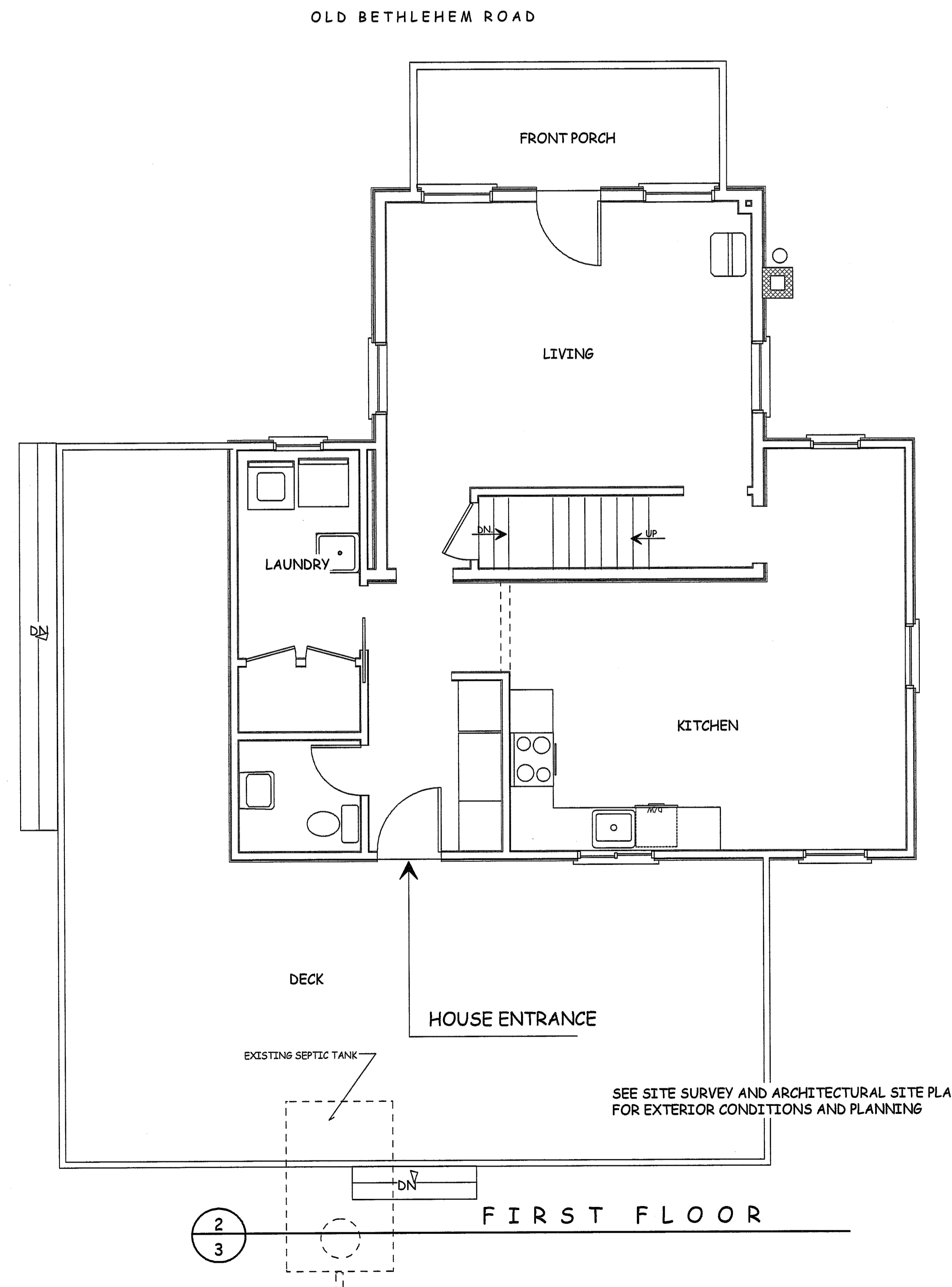
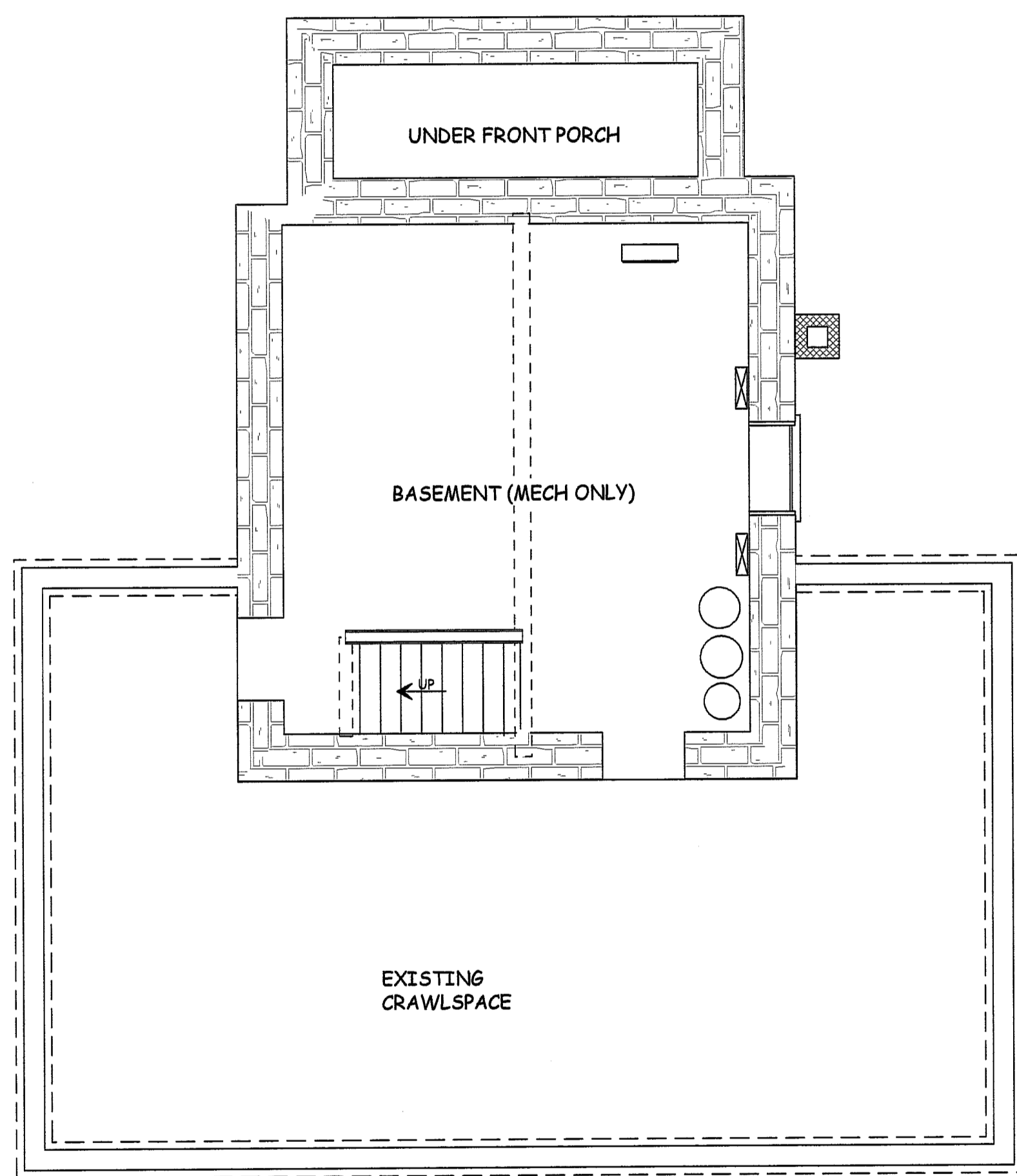

NOTE:
 ALL TRADE CONTRACTORS SHALL VISIT THE SITE. TAKE CAREFUL NOTES OF THE SYSTEMS IN PLACE. DETERMINE MOST APPROPRIATE METHODS TO EXPAND CAPACITY AND DISTRIBUTION. REHAB WHAT IS NECESSARY. WARRANTY SHALL COVER THE ENTIRE SYSTEM.

KNOW ALL THE DRAWINGS
 THE GENERAL CONTRACTOR AND ALL SUB-CONTRACTORS SHALL BE FAMILIAR WITH THE ENTIRE SET OF DOCUMENTS. EACH HAS A DUTY TO INTELLIGENTLY PARTICIPATE IN THE TEAMWORK REQUIRED TO EXECUTE TO THE STANDARDS AND "BEST PRACTICES" CURRENT IN THE INDUSTRY AND THEIR RESPECTIVE TRADES.

1
3 BASEMENT

2
3 FIRST FLOOR

3
3 SECOND FLOOR

EXISTING CONDITIONS: MAY 2016

SCALE: 1/4" = 1'-0"