

2
4 EAST SECTION/ELEVATION AT LOADING DOCKS

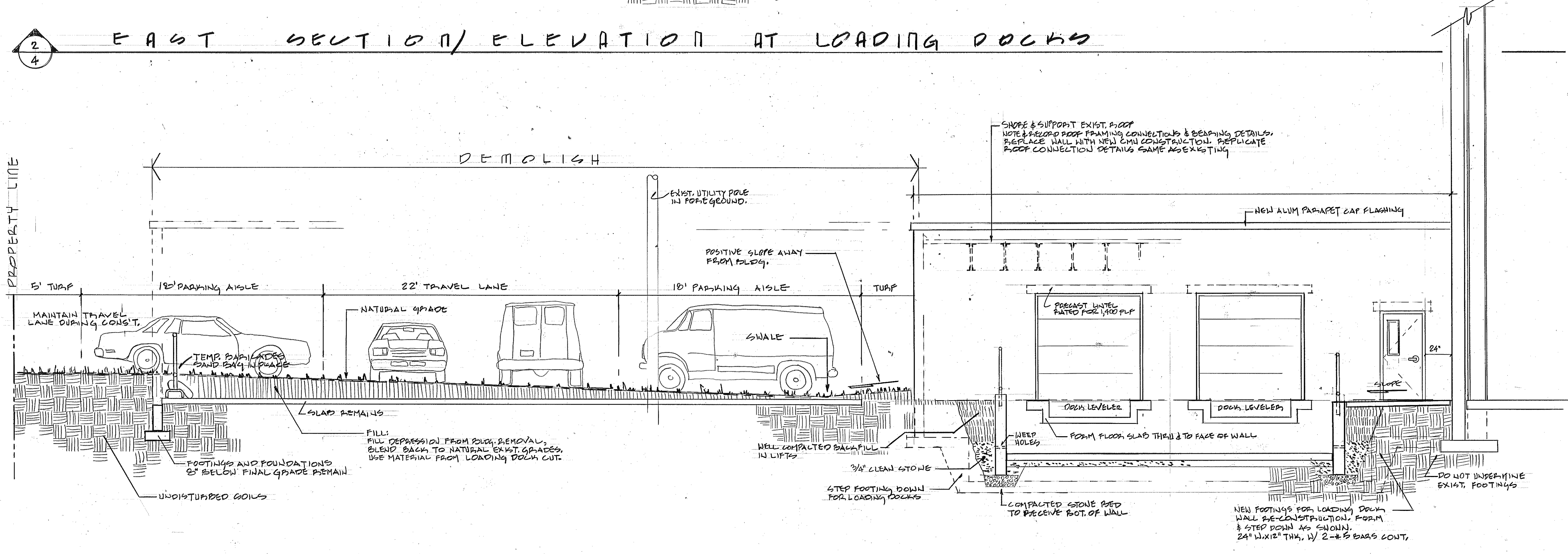

1
4 SOUTH SECTION/ELEVATION AT LOADING DOCKS

SCALE 1/4" = 1'-0"

REVISION	DATE
PROJECT INTRODUCTION	07/12/2013
TENANT & PRELIM	03/27/2014
POST INSPECTION UPDATES	04/29/2014
UPDATES: FOR CONSTRUCTION	06/10/2014

ONLY VALID FOR PERMITS
w/ EMBOSSED SEAL &
"RED" SIGNATURE

Eric C. Van Reed, Architect
Creative Design Associates, Inc.
ARCHITECTURE, INTERIOR DESIGN, SITE & SPACE PLANNING
350 Callowhill Road
Chalfont, PA 18914
215-672-1155
www.ArchitectVision.com

215-322-7022
fax 215-322-8686
pgrgroup@aol.com
505 Rocksville Road
Southampton, PA 18966
General Construction
www.pmcconstructiongroup.com

244 East County Line Road
Hatboro Industrial Complex
Tenant Ste. 5 Use & Occupancy Permit Work
Borough of Hatboro, Montgomery Co., PA

CDA Comm. No.
2013-2981

SHEET
4
of

U-09-2014
6-16-2014
6-16
6-17