

5 SITE SKETCH

ALL INTEGRATION SHOWN ABOVE TAKEN FROM THE ATLANTIC MANOR APARTMENTS RENTAL BROCHURE. FIELD VERIFY EXISTING CONDITIONS.

NOT TO SCALE

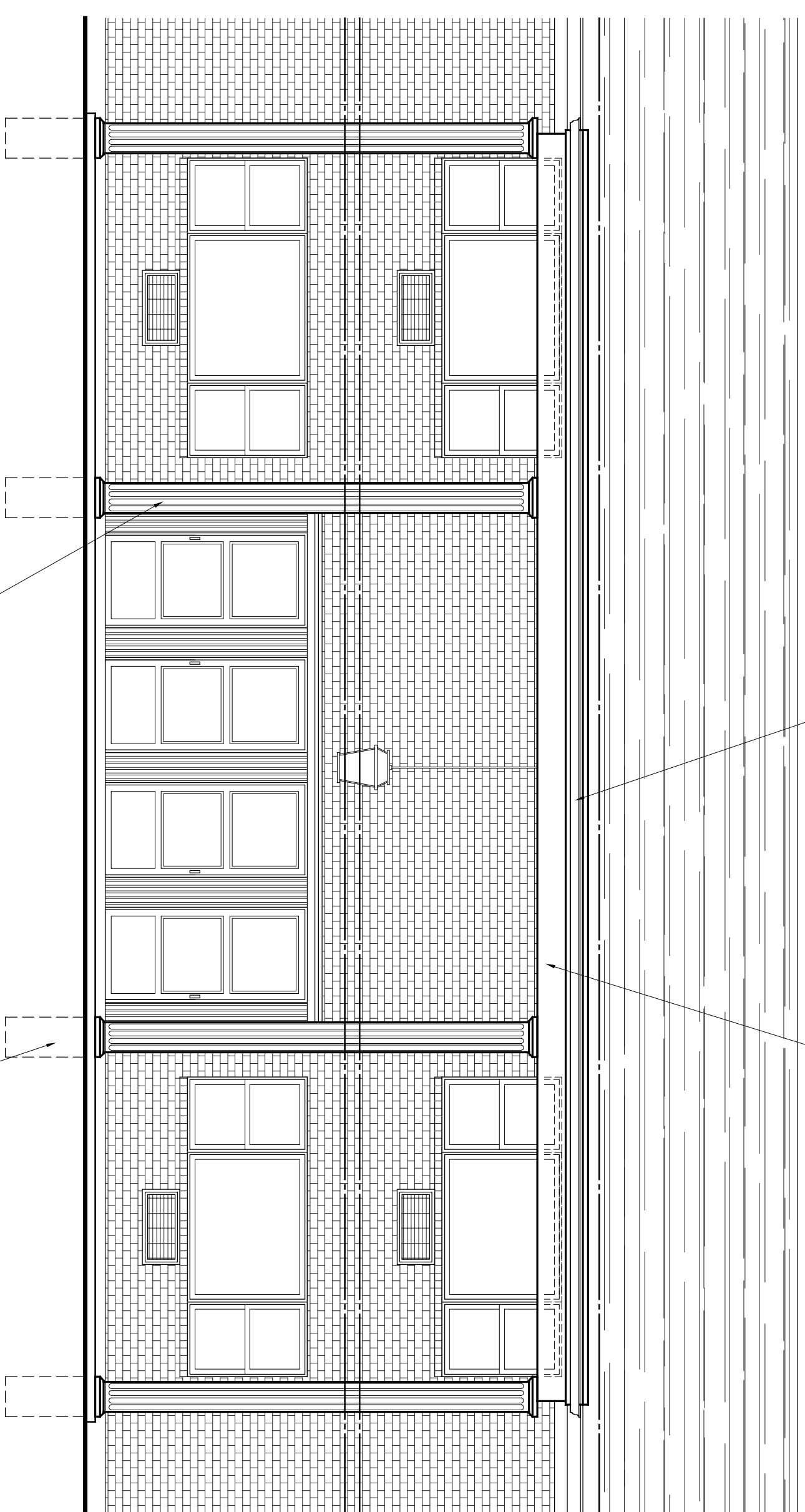

4 PROPOSED PORCH (FRONT) ELEVATION

SCALE: 1/4" = 1'-0"

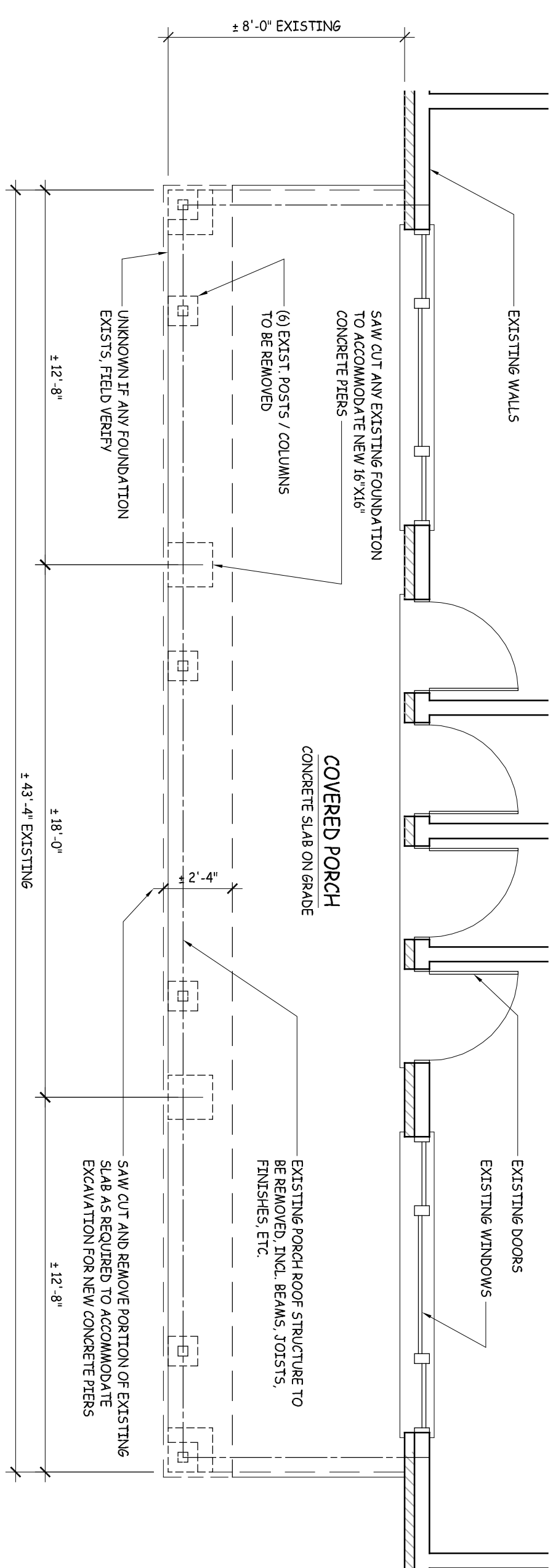

1 EXISTING PORCH PLAN (WITH DEMOLITION NOTES)

SCALE: 1/4" = 1'-0"

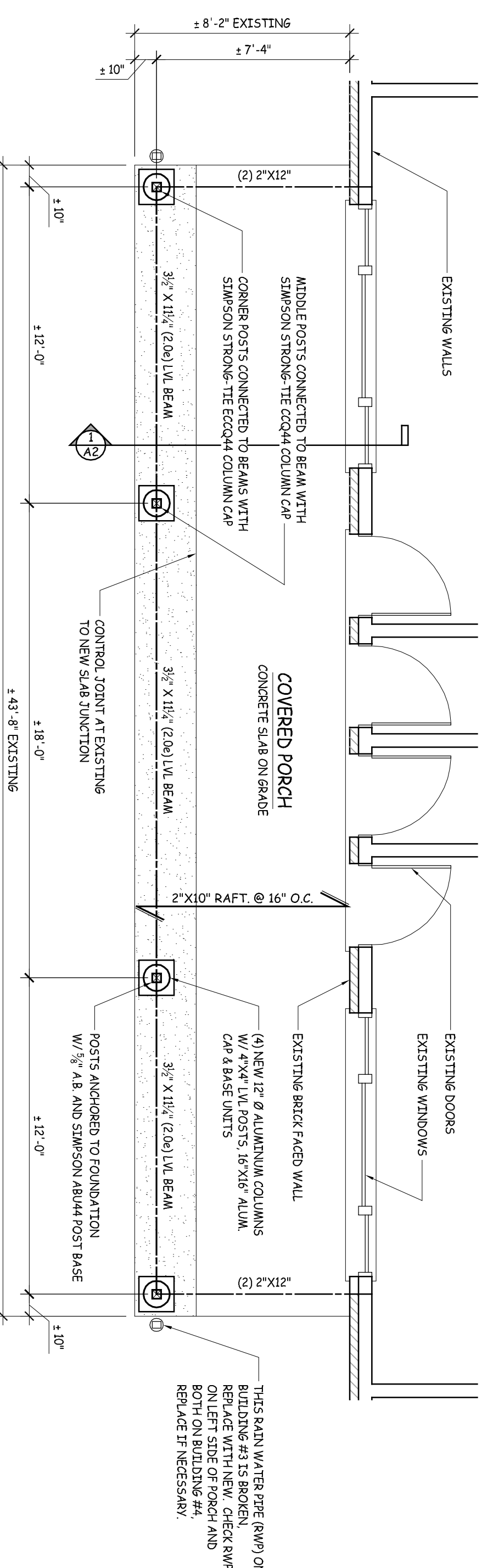

2 PROPOSED NEW COLUMN PLAN

SCALE: 1/4" = 1'-0"

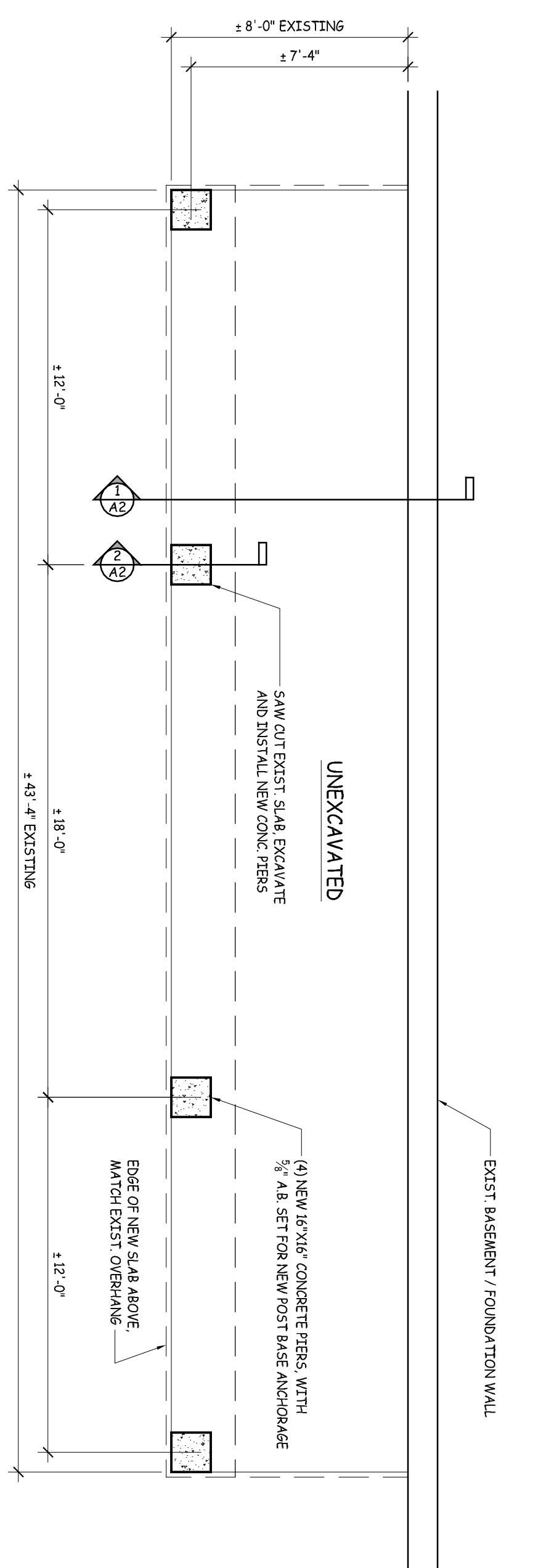

3 PROPOSED NEW COLUMN FOUNDATION PLAN

SCALE: 1/4" = 1'-0"

REV. #	REVISION DESCRIPTION	DATE
1	PROJECT START UP & SITE VERIFICATION	10 JULY 2013
2	DRAWINGS ISSUED FOR PERMIT APPLICATION	18 JULY 2013

VALID FOR REBIDS ONLY IF IMPRESSED WITH ORIGINAL SEAL AND ORIGINAL SIGNATURE IN RED

Eric C. Van Reed, Architect
 PA Reg RA028011X - NJ Reg 21A00098100

Creative Design Associates, Inc.
 ARCHITECTURE INTERIORS SITE & SPACE PLANNING

350 Callowhill Road
 Chalfont, PA 18914

215-672-1155
 www.ArchitectVision.com

Jack Pitula

PM Group
 General Construction

505 Rockville Road
 Southampton, PA 18966

215-322-7022
 www.pmgrouppconstruction.com

PLANS & ELEVATION

Proposed Exterior Portico Renovations For:
ATLANTIC MANOR APARTMENTS
 1507 West Atlantic Ave.
 Manasquan, NJ 08736
 Wall Township, Monmouth County

Sheet No. **A-1**

of 2