

EXISTING PHOTOS
JULY 2010

BEFORE YOU DIG: CALL THE PA "ONE CALL SYSTEM"

1. BEFORE YOU DIG AT THE SITE IT IS MANDATORY TO CALL THE PENNSYLVANIA "ONE CALL SYSTEM." 1-800-242-1776. ALL CONTRACTORS, INCLUDING SUB-CONTRACTORS, SHOULD MAKE THEIR OWN NOTIFICATION. ONLY THE "CALLER" IS PROTECTED BY THE SYSTEM.

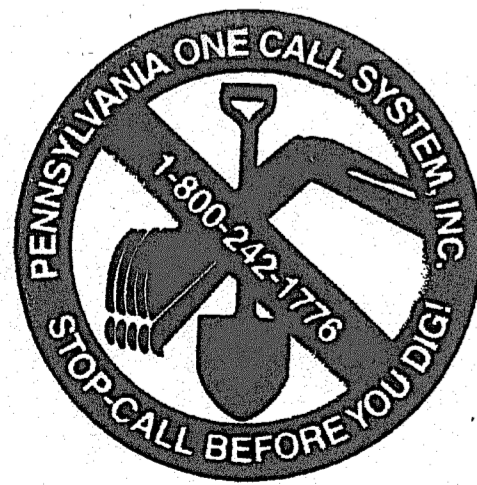

Who Should Call?

All contractors, including sub-contractors, should make their own notification. The Act states that the person doing the work shall make the call. Homeowners should be aware they need to call if performing the work themselves. The only party protected by the notification is the caller.

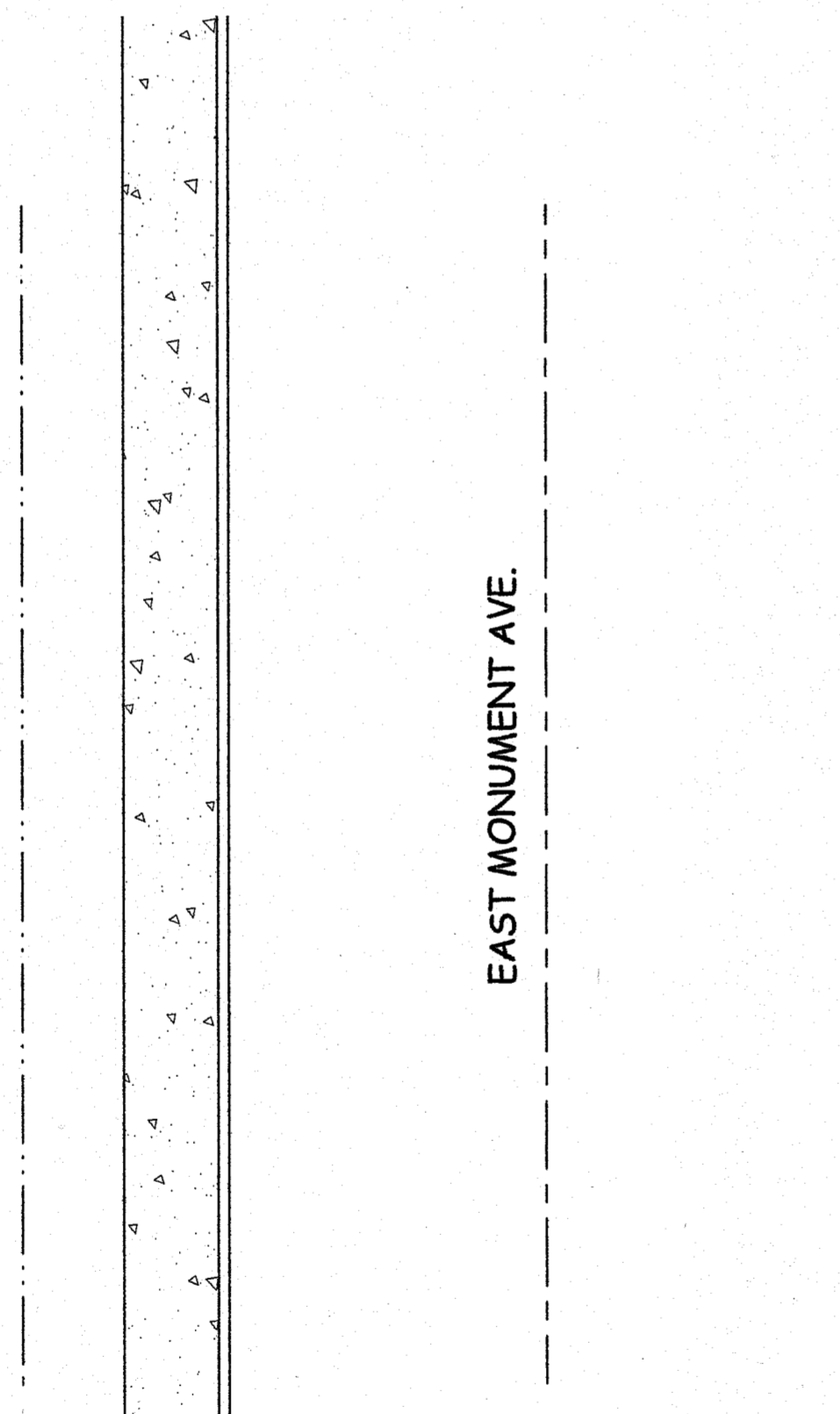
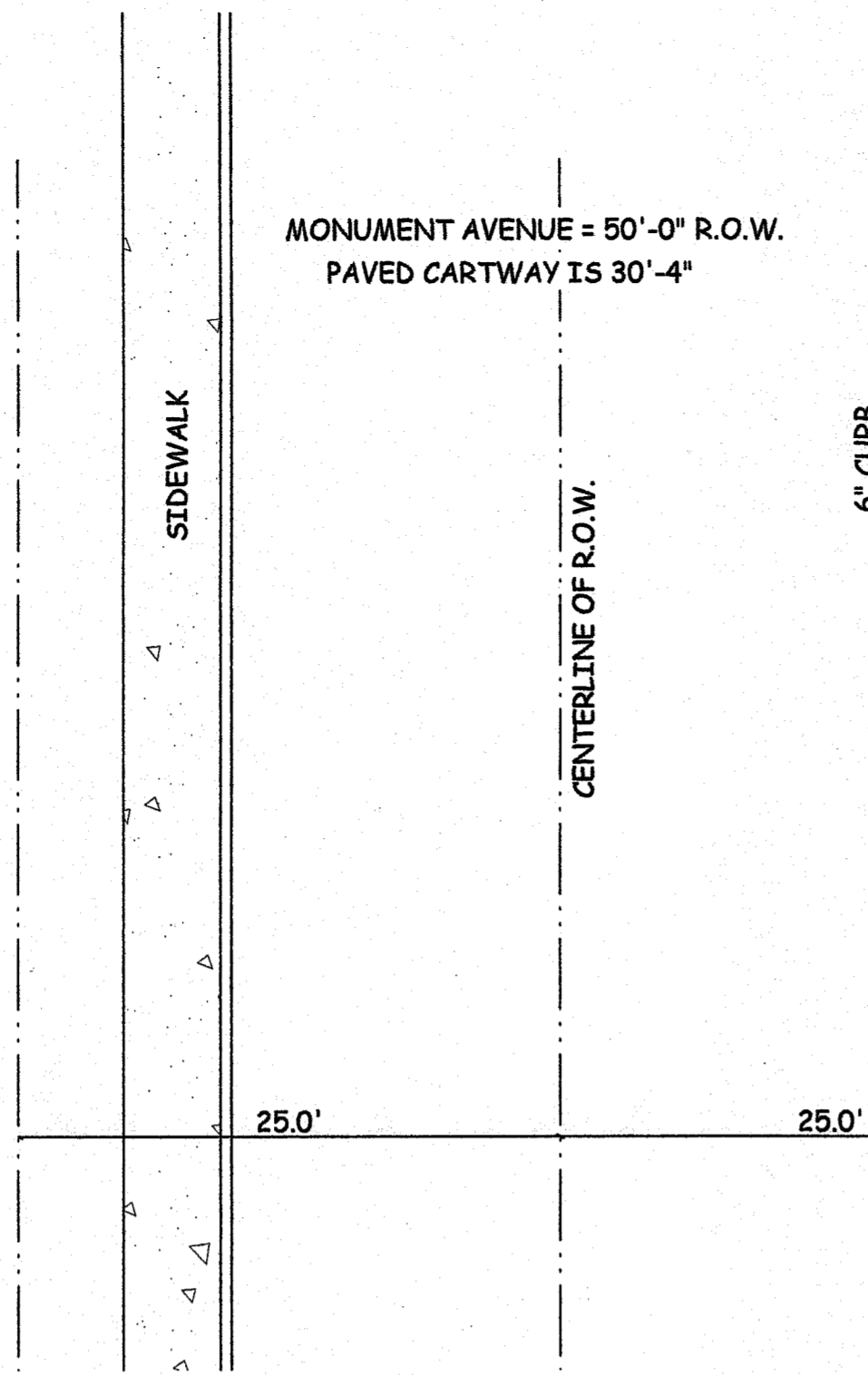

1
1

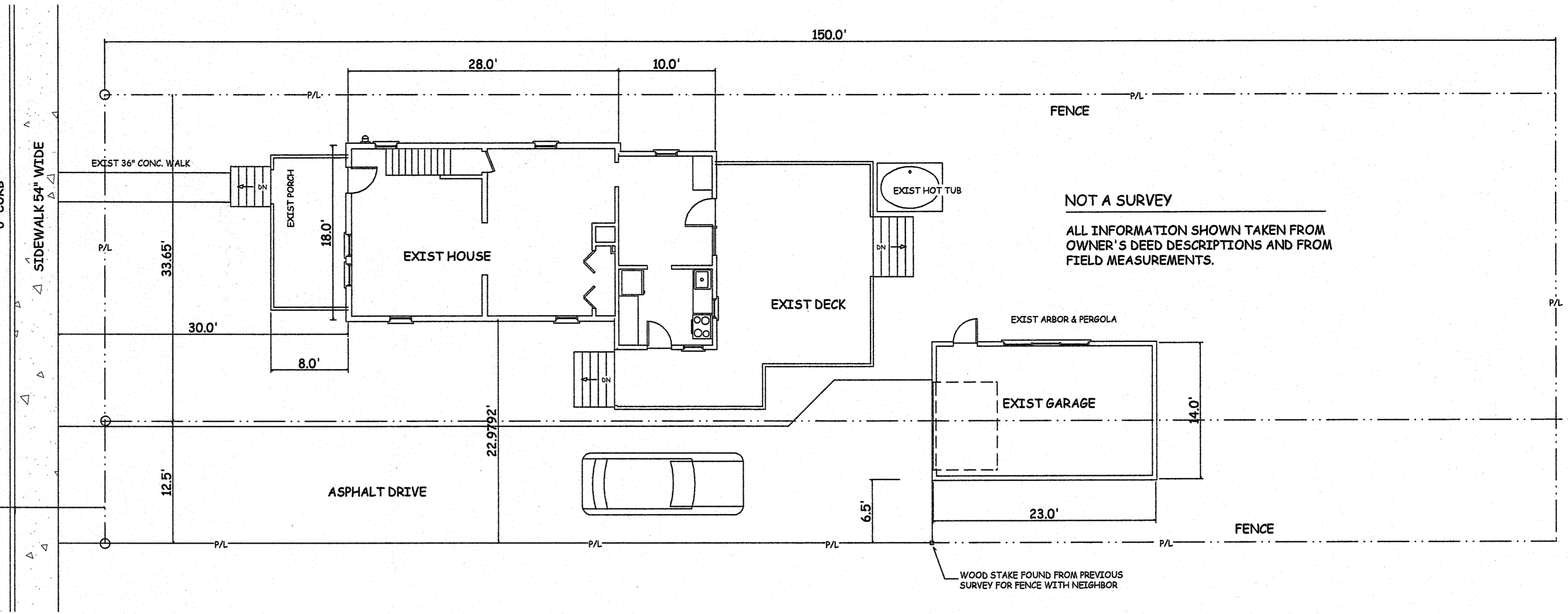

EXISTING SITE CONDITIONS

SCALE 1/8" = 1'-0"

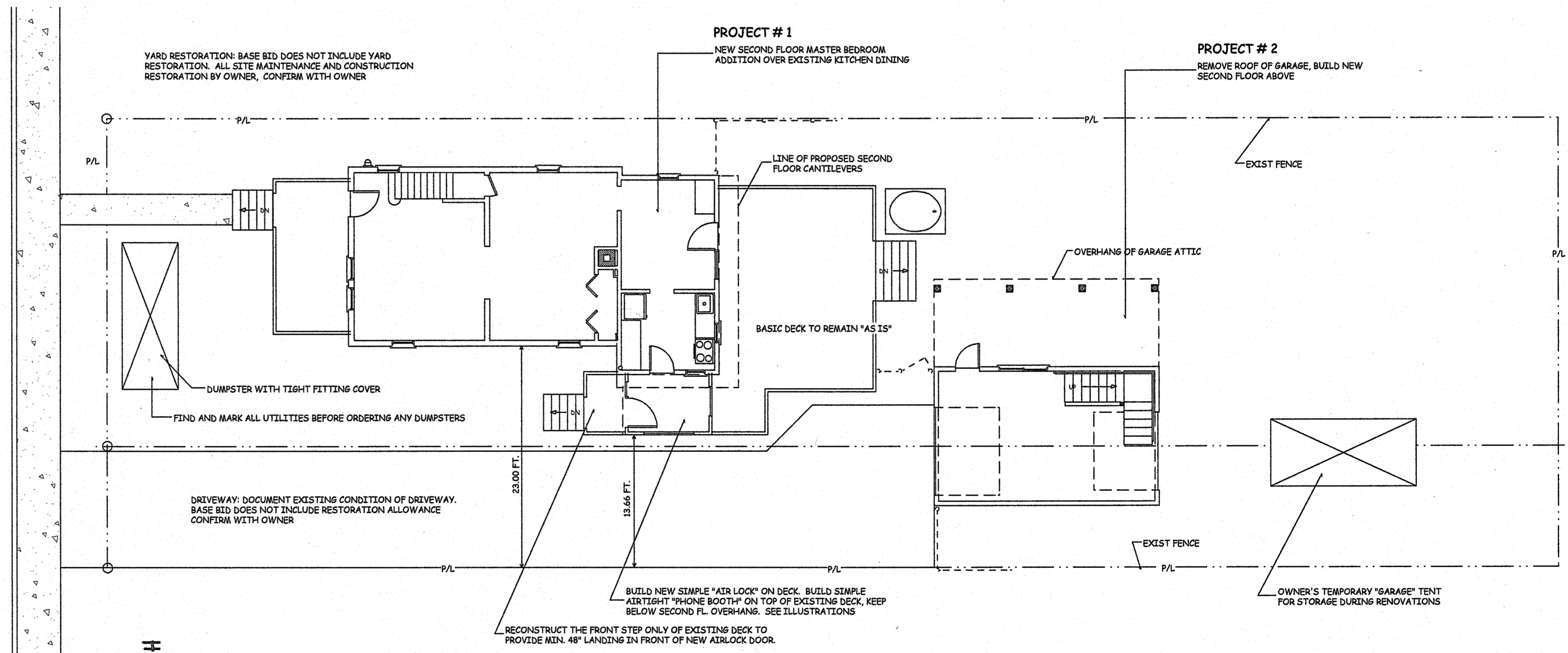

LAWN RESTORATION

- RESTORE DISTURBED AREAS AS REQUIRED. RAKE LAWN AREAS CLEAN OF ALL STONES OR DEBRIS LARGER THAN 1/2" IN DIAMETER.
- SEED LAWNS WITH 50% / 50% MIXTURE OF RYE GRASS AND KENTUCKY BLUE GRASS. SEED SHALL BE FERTILE, THIS YEAR'S CROP. SEED AND ESTABLISH LAWNS AS SOON AS POSSIBLE. RESTORE ALL ERODED GRADED SURFACES IN ALL LAWN AREAS UNTIL LAWN IS ESTABLISHED AND SELF-PROTECTING.
- LAWN MAINTENANCE IS THE OWNER'S RESPONSIBILITY, REGARDING EXISTING LAWNS, AND THE CARE REQUIRED IN ON-SITE SUPPORT OF RESTORATION (WATERING).

2
1

PROPOSED SITE CONDITIONS

SCALE 1/8" = 1'-0"

INDEX OF DRAWINGS	
#	DESCRIPTION
1	SITE PLANS
2	EXISTING FLOOR PLANS
3	FIRST FLOOR PLAN & EXTERIOR
4	PLANS: SECOND FL. & GARAGE
5	CONSTRUCTION WALL SECTION & NOTES
6	NOTES & SPECIFICATIONS

DATE	REVISION DESCRIPTION
JULY 19, 2010	START UP FOR PERMIT SUBMISSION
OCT. 15, 2010	

PLANS NOT VALID FOR PERMITS UNLESS SIGNED IN "RED" & IMPRESSED w/ SEAL.

Eric C. Van Reed, Architect
New Jersey Architect 09081
Creative Design Associates, Inc.
ARCHITECTURE INTERIORS SITE & SPACE PLANNING
350 Callowhill Road
Chalfont, PA 18914-1521
215-672-1155
www.ArchitectVision.com

CONTRACTOR
AS SELECTED BY OWNER

215 East Monument Avenue
UPPER ADDITION
Borough of Hatboro, Montgomery Co., PA

Sheet No.
1
Comm. No. 2009-2903 of 6

PERMIT SUBMISSION