6/1 LOCATION PLAN

4/1 GENERAL PROJECT DESCRIPTION

REAR & RIGHT SIDE

REAR & LEFT SIDE

FRONT

5/1 PROPERTY PLAN

3/1 EXISTING PHOTOS

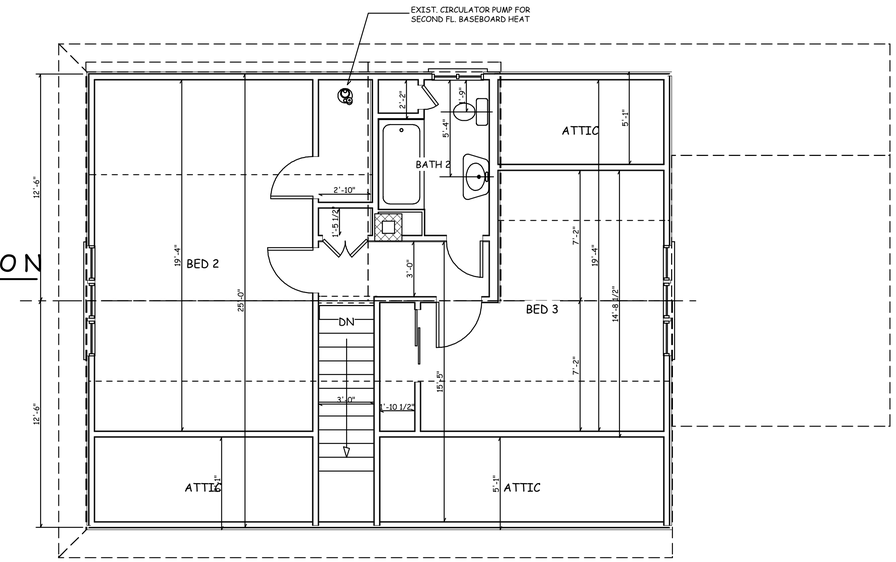

2/1 EXISTING SECOND FLOOR PLAN

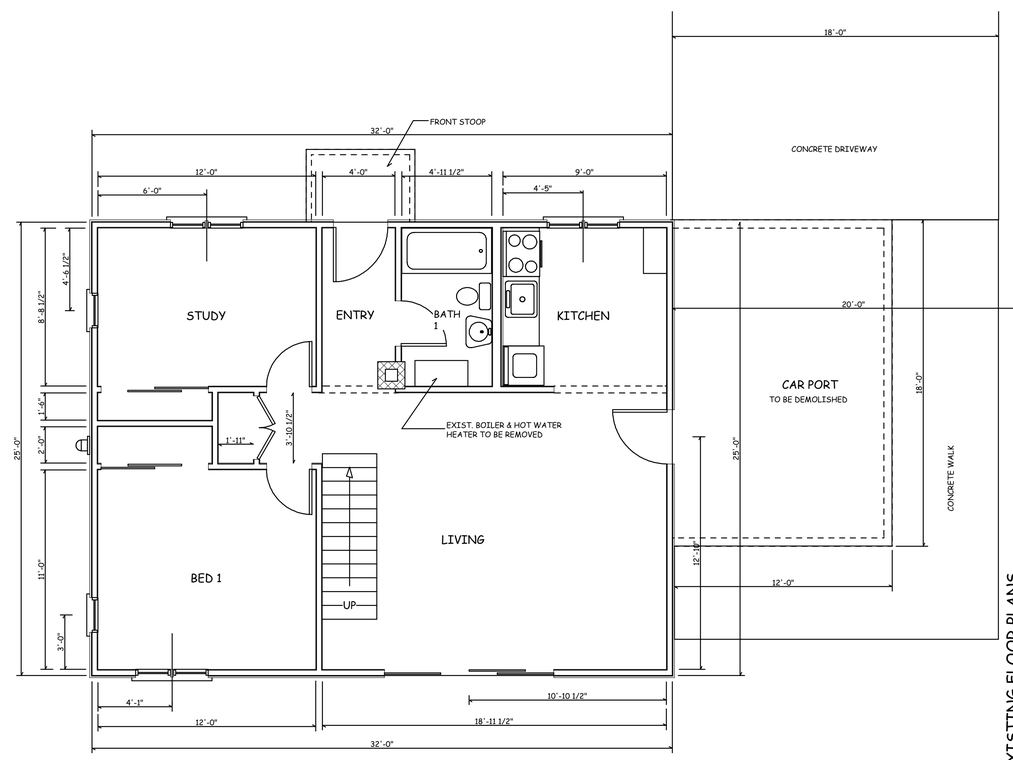

1/1 EXISTING FIRST FLOOR PLAN

SCALE 1/4" = 1'-0"

REV. #	REVISION DESCRIPTION	DATE
	START UP	06-29-2005

VALID FOR PERMITS ONLY WITH IMPRESSED SEAL & "RED" SIGNATURE

Eric C. Van Reed, Architect
Creative Design Associates, Inc.
ARCHITECTURE INTERIORS PLANNING
2 South York Road, # 2A
Hatboro, PA 19040-3210
Voice: 215-672-1155
www.architectvision.com

McHales
Kitchen, Baths, Additions
2450 Trenton Road
Levittown, PA 19056
215-949-3333

28 Whitewood Drive
ADDITION & KITCHEN RENOVATION
BRISTOL TWP., BUCKS CO., PA

EXISTING FLOOR PLANS

Sheet No.
1
Comm. No. 05-2820 of __

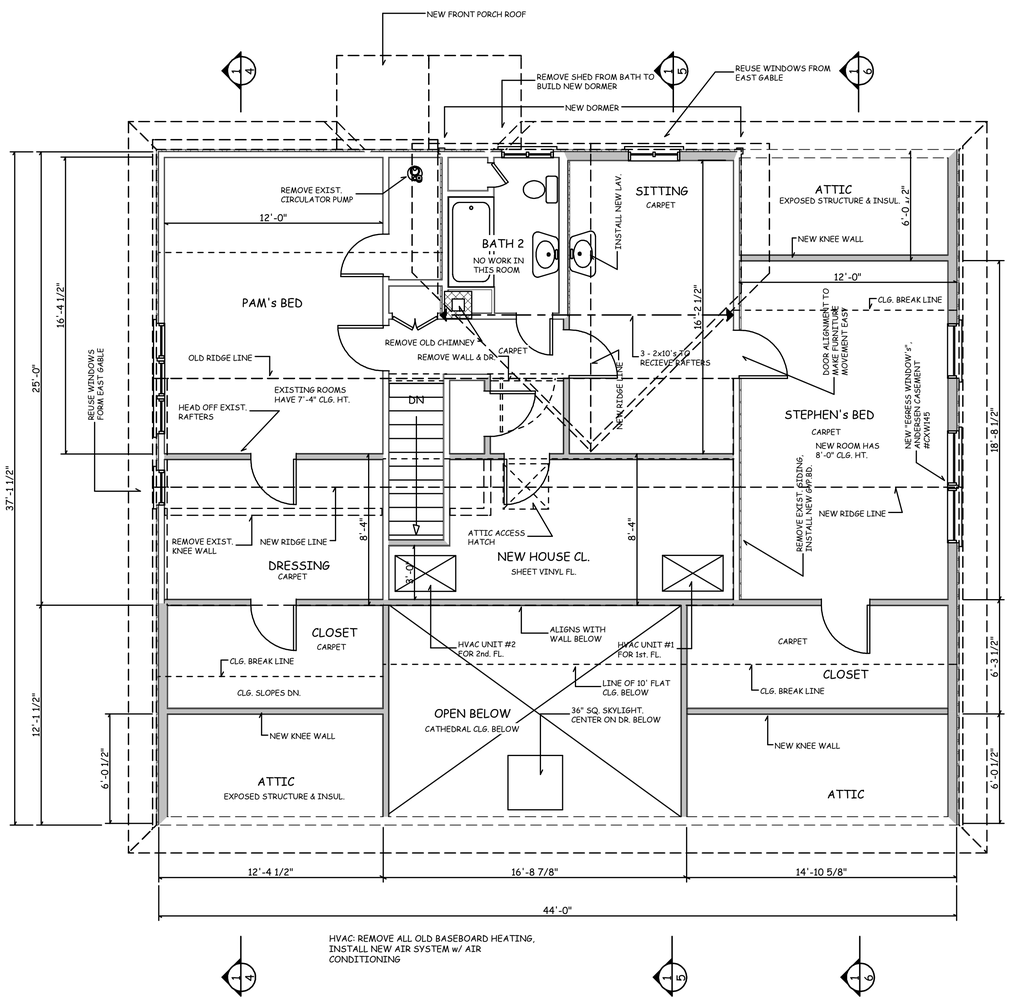

2/2 SECOND FLOOR PLAN

SCALE 1/4" = 1'-0"

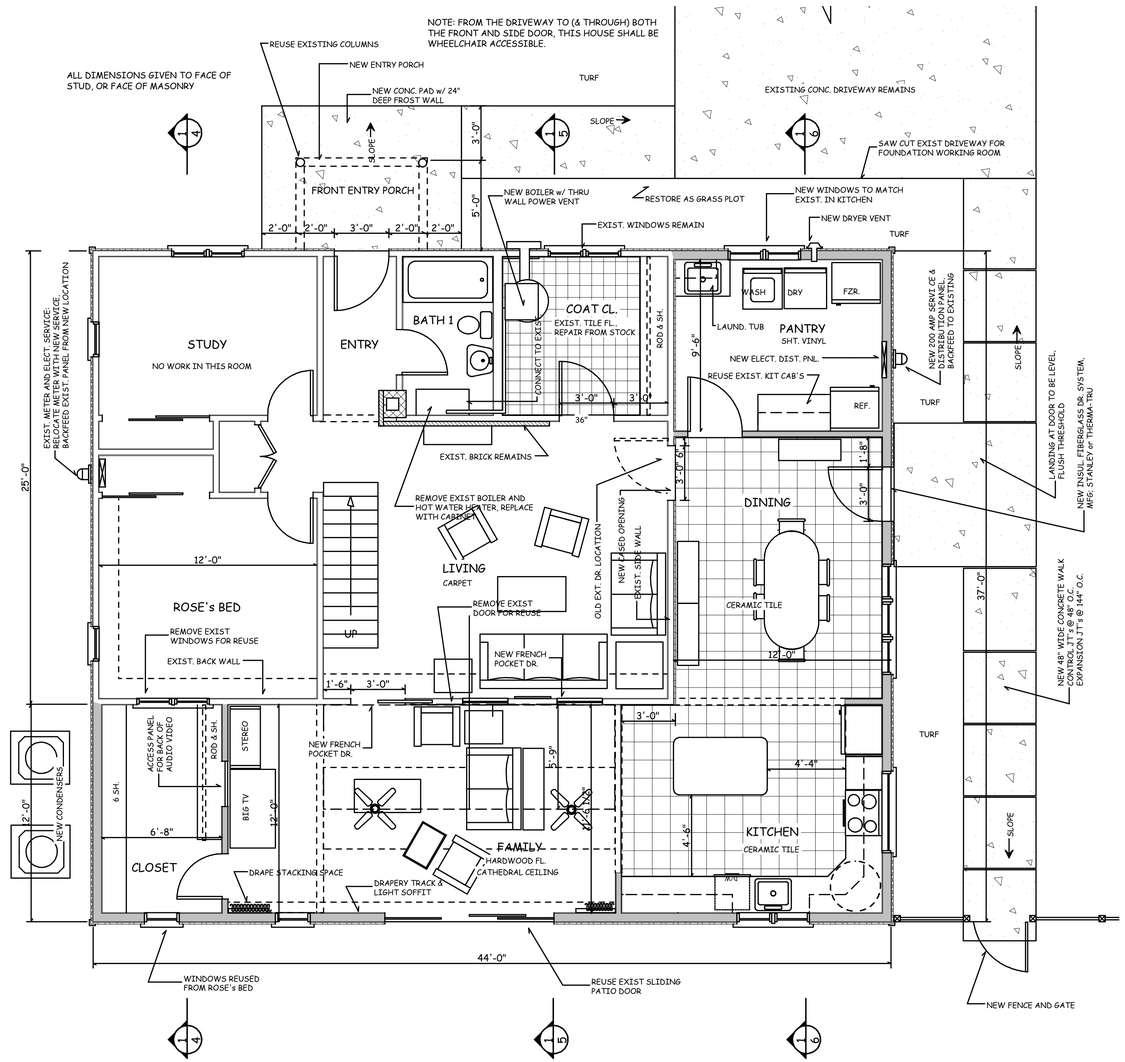

1/2 FIRST FLOOR PLAN

SCALE 1/4" = 1'-0"

REV. #	REVISION DESCRIPTION	DATE
	START UP	06-29-2005

VALID FOR PERMITS ONLY WITH IMPRESSED SEAL & "RED" SIGNATURE

Eric C. Van Reed, Architect
Creative Design Associates, Inc.
ARCHITECTURE INTERIORS PLANNING
2 South York Road, # 2A
Hatboro, PA 19040-3210
Voice: 215-672-1155
www.architectvision.com

McHales
Kitchen, Baths, Additions
2450 Trenton Road
Levittown, PA 19056
215-949-3333

PROPOSED FLOOR PLANS

28 Whitewood Drive

ADDITION & KITCHEN RENOVATION

BRISTOL TWP., BUCKS CO., PA

Sheet No.
2
Comm. No.
05-2820 of __

EAST SIDE

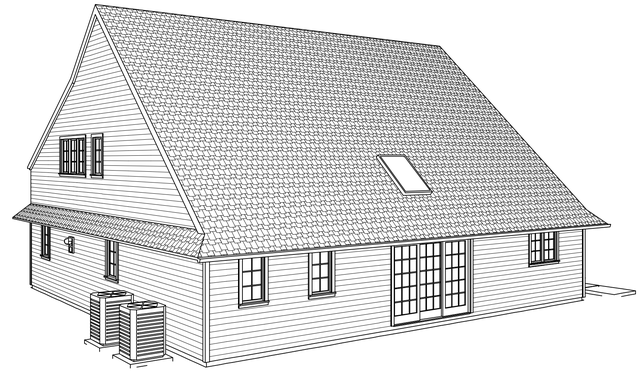

REAR

WEST SIDE

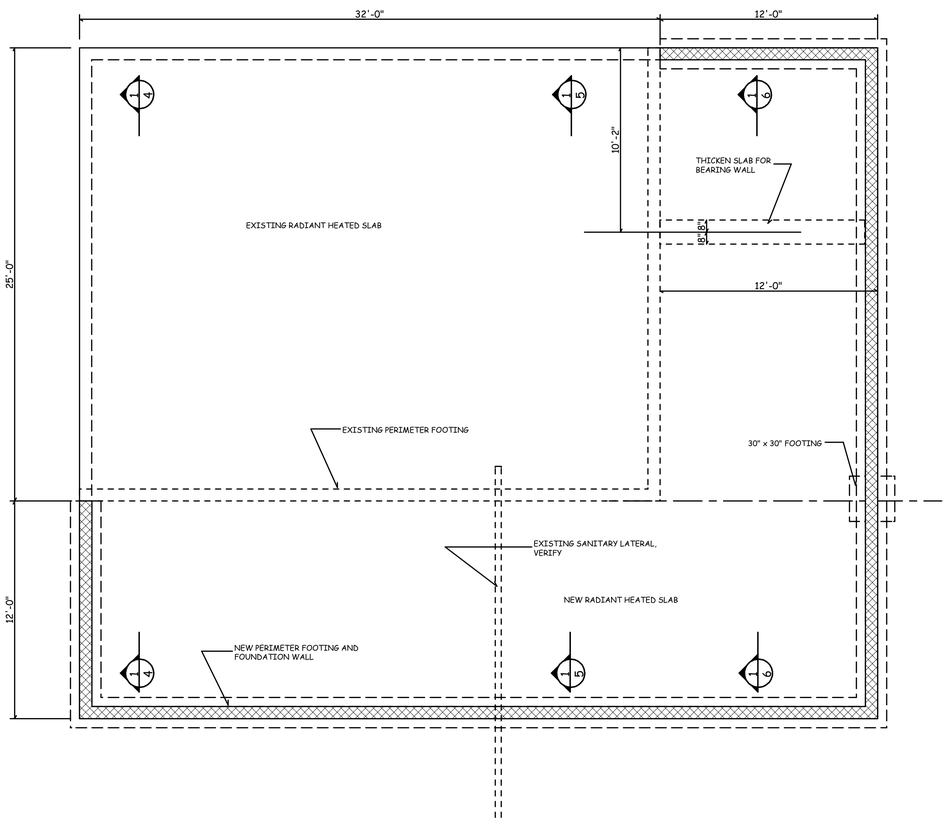

1/3 FOUNDATION PLAN

SCALE 1/4" = 1'-0"

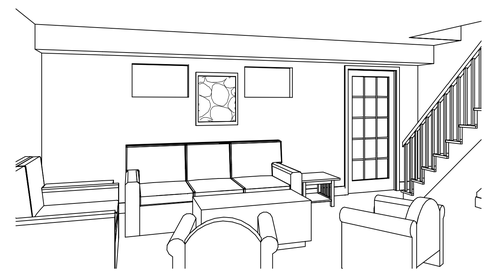

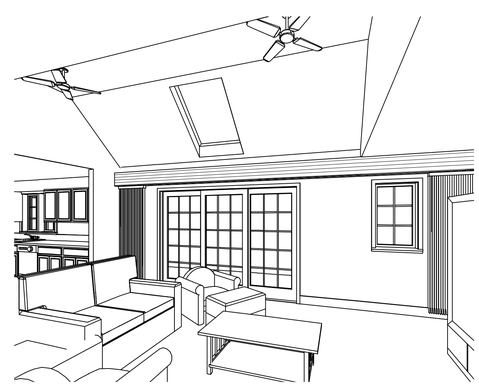

FRONT

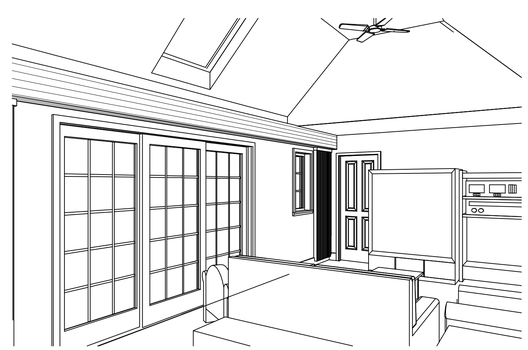

REV. #	REVISION DESCRIPTION	DATE
	START UP	06-29-2005

VALID FOR PERMITS ONLY WITH IMPRESSED SEAL & "RED" SIGNATURE

Eric C. Van Reed, Architect

Creative Design Associates, Inc.

ARCHITECTURE INTERIORS PLANNING

2 South York Road, # 2A
Hatboro, PA 19040-3210

Voice: 215-672-1155
www.architecvision.com

McHales
Kitchen, Baths, Additions
2450 Trenton Road
Levittown, PA 19056
215-949-3333

FOUNDATION & DETAILS

28 Whitewood Drive

ADDITION & KITCHEN RENOVATION

BRISTOL TWP., BUCKS CO., PA

Sheet No.

3

Comm. No.
05-2820

of